

# CERTIFICATE of REGISTRATION

**Registered Name**  
MIKE GUN BADGER

**Registered Number**  
01157177

**Type of Registration**  
REGULAR REGISTRY

**Color**  
SORREL

**Pattern Type**      **Sex**  
OVERO                      STALLION

**Foaling Date**  
JUNE 10, 2022

**State/Province Foaled**  
FRANCE

**Breeder (Owner of Dam at Time of Breeding)**  
BUGALSKI, NATHALIE GRANGE  
MARIOL FRANCE

ID# - 8933292

**Original Owner**  
BUGALSKI, NATHALIE GRANGE  
MARIOL FRANCE

ID# - 8933292

**Current Owner**  
BUGALSKI, NATHALIE GRANGE  
MARIOL FRANCE

ID# - 8933292

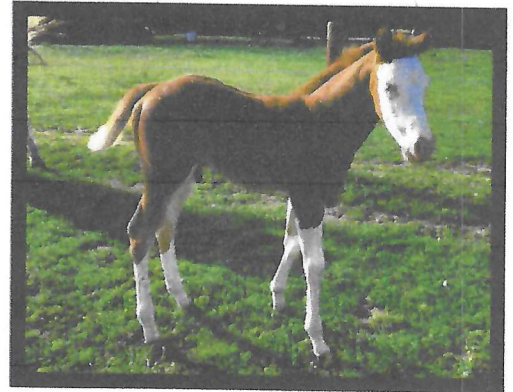

**Sire** BIG GUN TO TRASH  
00952469  
SORREL / OVERO

COLONELS SMOKINGUN  
00271197  
SORREL / OVERO

LUNA LYNX  
00582687  
SORREL / SOLID

COLONELFOURFRECKLE  
(QH) Q1538845  
SORREL

KATIE GUN  
(QH) Q2791728  
BAY

SONOFATRASH  
00294834  
SORREL / SOLID

DOCS ROYAL LYNX  
(QH) Q1500617  
SORREL

**Dam** SIERRA PEPPY BADGER  
01040868  
SORREL / TOBIANO

OLDENS NEVER  
00468829  
SORREL / TOBIANO

LOOK HOW SHI  
(QH) Q2866950  
CHESTNUT

PEPPYSFALLINGSTAR  
00178446  
SORREL / TOBIANO

OLDENS ELIZABETH  
00093004  
SORREL / OVERO

BARTS JET SHI  
(QH) Q1672876  
SORREL

LOOK HOW LUCKY  
(QH) Q2140808

**Remarks:**

RIGHT EYE : BLUE      LEFT EYE : BLUE

**Date Registered**

JULY 29, 2022

**Executive Director**

**APHA APPROVED GENETIC TESTING:**

Red Factor: e/e	Agouti: A/A	Cream: N/N	Frame Overo: N/N	HYPP: N/N	HERDA: N/N	GBED: N/N	PSSM: N/N	MH: N/N
Spl White 1: N/SW1	Spl White 2: N/SW2	Silver: N/N	Pearl: N/N	Sabino 1: N/N	Tobiano: N/N	Champagne: N/N	Gray: N/N	

This certifies that the above-named horse is recorded in the American Paint Horse Association registry. This certificate is based upon the written evidence and signature provided by the applicant, and is issued with the right to correct and/or revoke.

## TRANSFER RECORD

The last name entered here under is the last recorded owner of this animal, as shown by the records of the American Paint Horse Association. TO TRANSFER THE ANIMAL DESCRIBED ABOVE, complete the transfer on the reverse side. Transfer online at [apha.myshowday.com](http://apha.myshowday.com) or send this certificate and the transfer fee\* to the American Paint Horse Association, 122 E. Exchange Ave., Suite 420 Fort Worth, TX 76164. The transfer entry will then be made and a certificate mailed as directed. Please contact APHA at [askapha@apha.com](mailto:askapha@apha.com) for additional information. \*Refer to the most current APHA Rule Book for fee schedule online at [apha.com/forms/rule-books](http://apha.com/forms/rule-books).

**Date of Purchase**      **Name & Address of Owner as Shown by Transfer Record**  
For office use only — do not alter information on front of certificate